BRIARWOOD HOMES

PLAN 668

3601 SQ FT

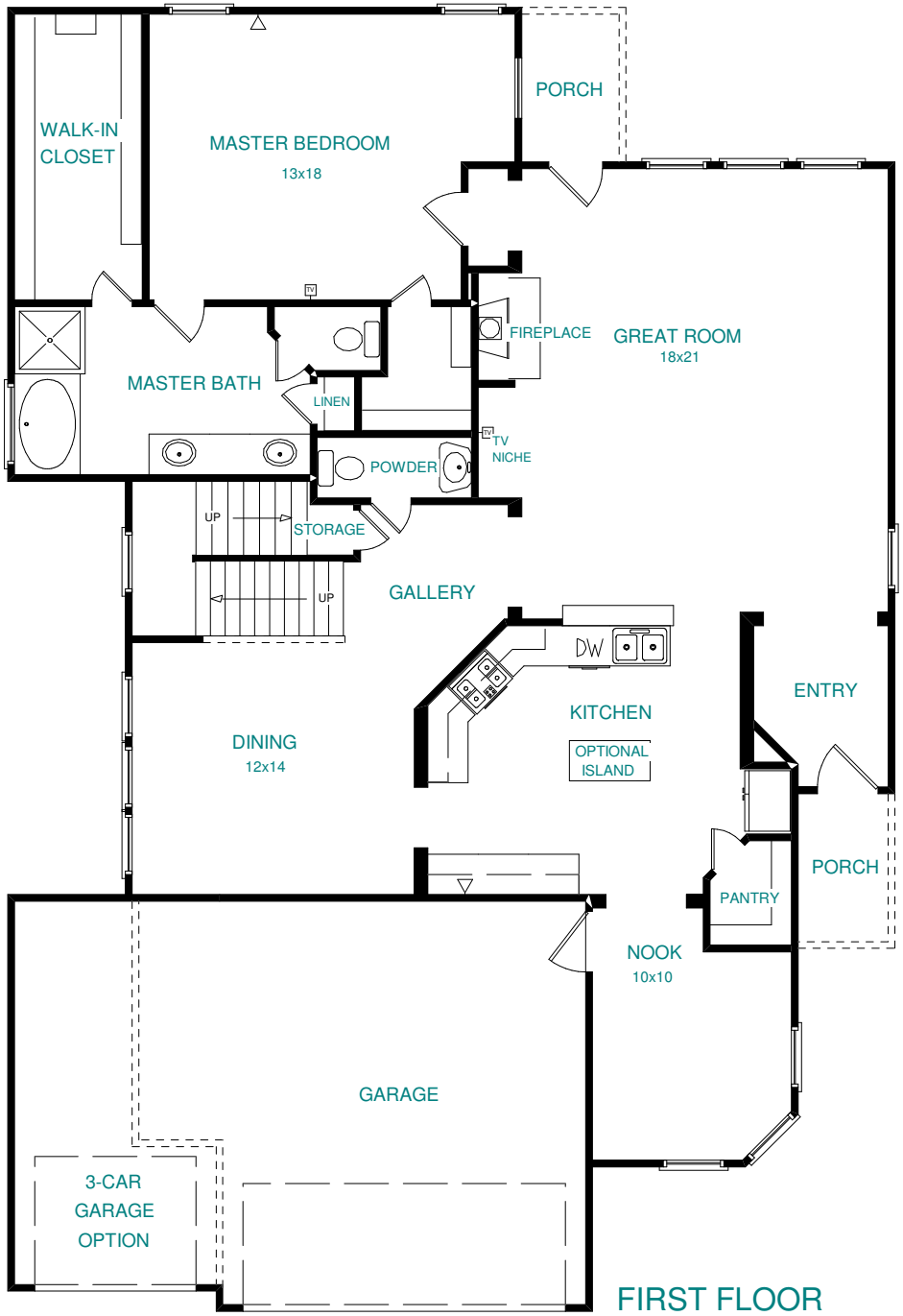

FIRST FLOOR

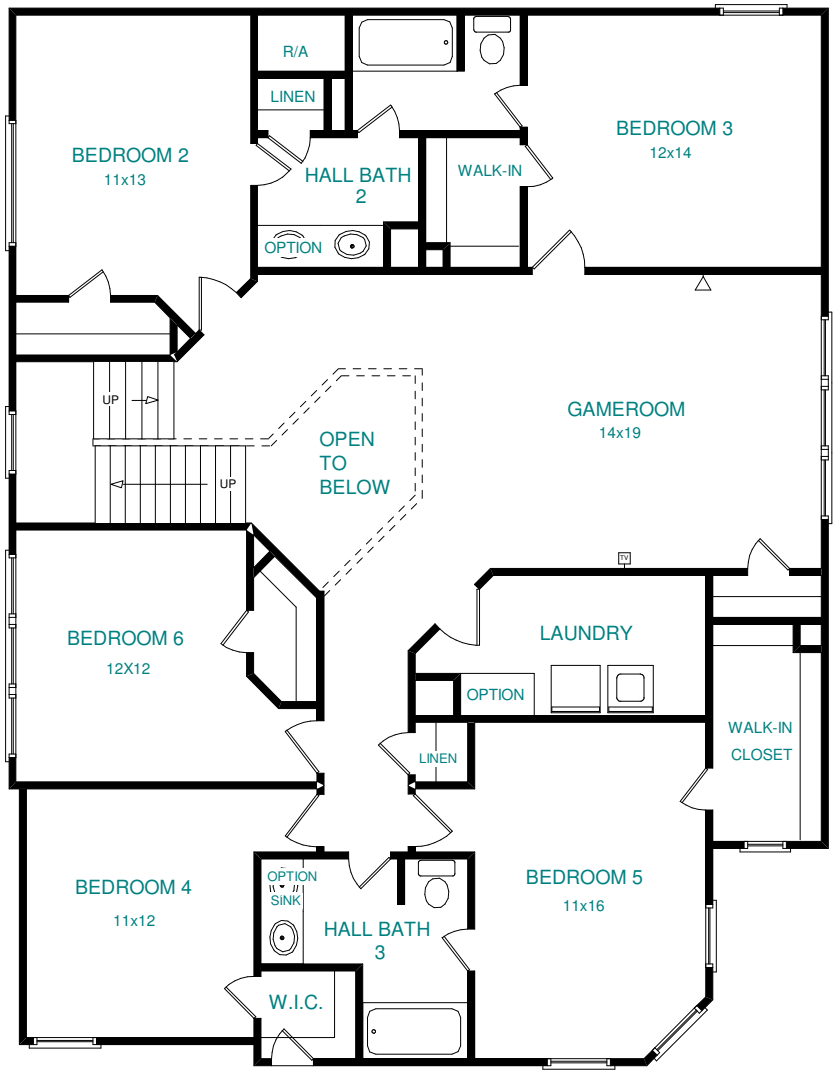

SECOND FLOOR